

West Elevation (original) 1:100

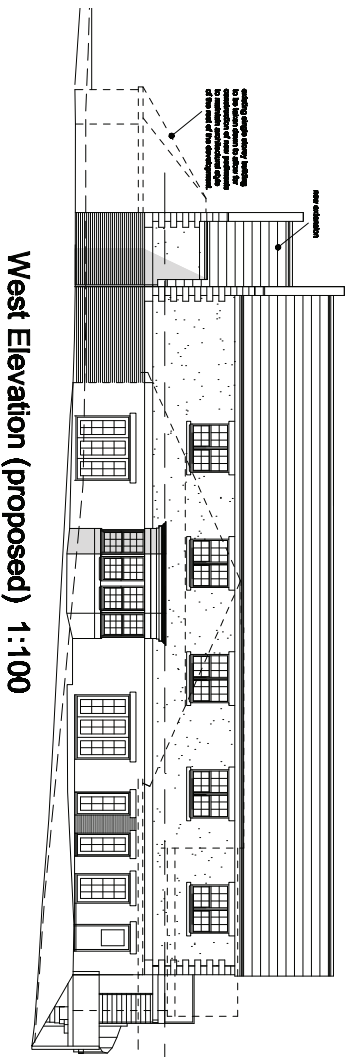

West Elevation (proposed) 1:100

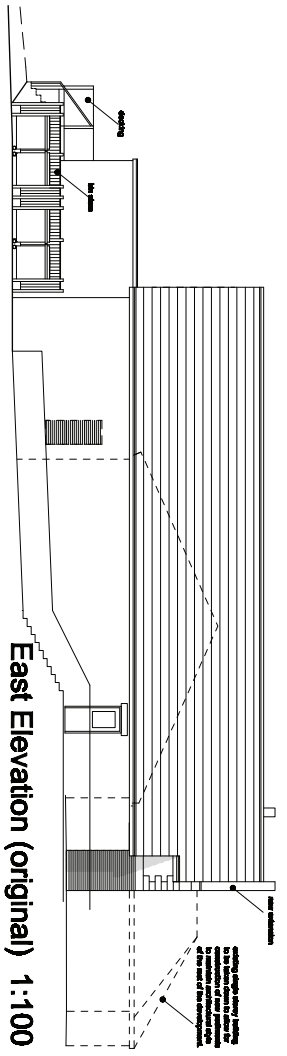

East Elevation (original) 1:100

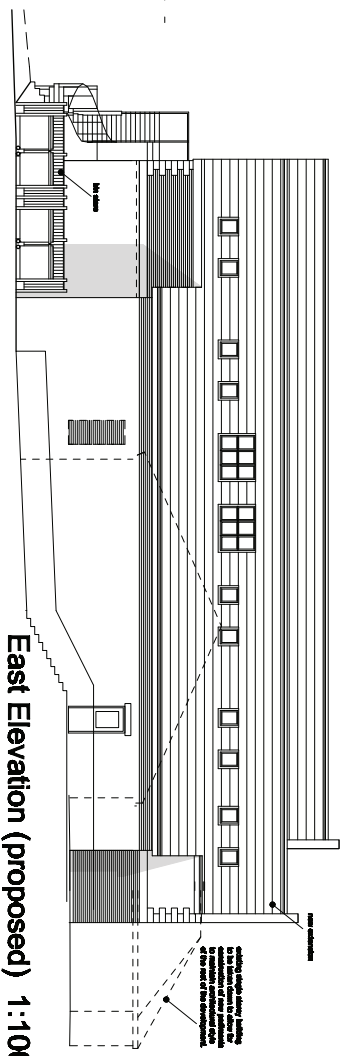

East Elevation (proposed) 1:100

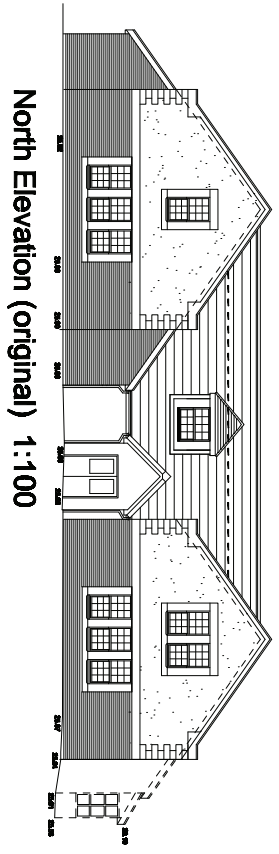

North Elevation (original) 1:100

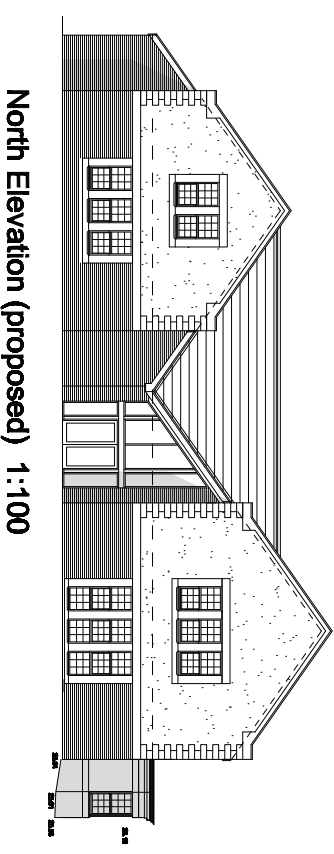

North Elevation (proposed) 1:100

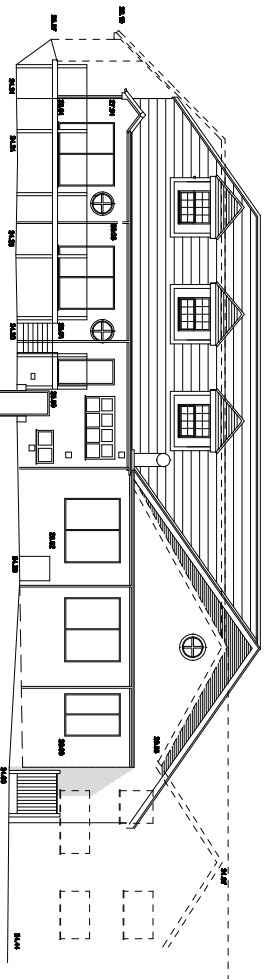

South Elevation (original) 1:100

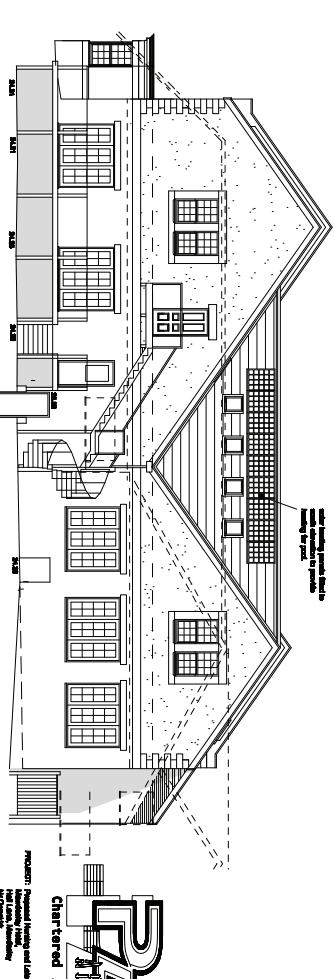

South Elevation (proposed) 1:100



Chartered Architects Ltd

Proposed: Planning and Listed Building

Architect: PAB Architects Ltd

Client: [Name Redacted]

Project: [Name Redacted]

Address: [Name Redacted]

Professional Services, 15/15 Tennyson Road, London, NW2 4AF
 Email: info@pabarchitects.com
 Website: www.pabarchitects.com